



Livestock Brands

- Assign to Trust
- Transfer Brand title/registration with Bureau of Livestock Identification. Must obtain Transfer of Brand form from the BLI office.
- \$70.00 transfer fee

Important Note: Change of brand ownership does not constitute change in ownership of livestock. The change of ownership requires a Brand Inspection and Bill of Sale with a clear definition of the number, kind, breed, sex, and brand location.

Registered Horses. – Breed and Show Associations

Registration certificates prove pedigrees and ownership. Bloodlines and pedigrees are significant and the value of the horse is often based on its pedigree.

- Assign Certificate of Registration
- Complete Transfer of Ownership form and submit to registration papers to Trust
- Difficult and time consuming process to transfer certificate after death.

Additional Considerations.

- Designating a special trustee to handle horses, livestock and/or other pets
- Pet Trust – Knowledge and desire

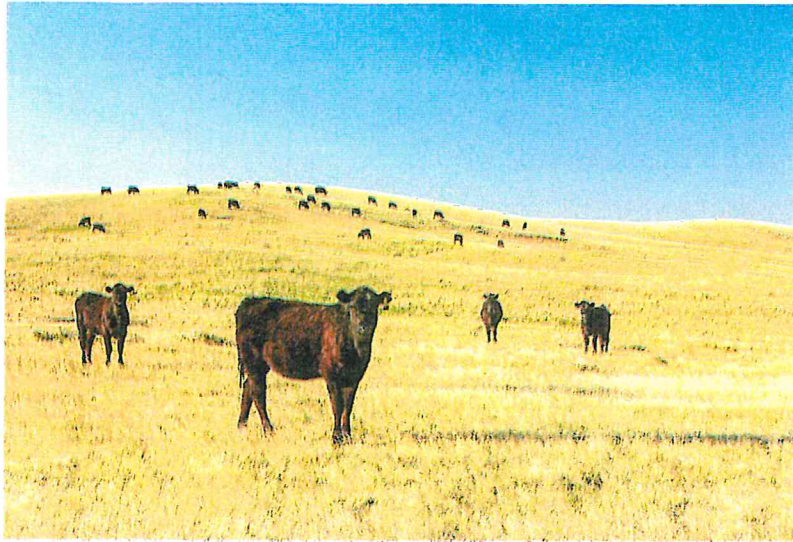

Federal Grazing Permits/U.S. Forest Service Permits.

Present a unique challenge in estate planning and assets protection and holders of these permits must deal with tightly controlled ownership restrictions.

- BLM (Bureau of Land Management) requirements
 - Ownership or control of base property
 - Ownership or control of livestock
- Forest Service grazing permit requirements
 - Holder must own base property and own the livestock. Same name on the deed to the land and brand registration



Department of Housing and Community Development

- Handles Registration and Transfer of mobile homes, manufactured homes, commercial modulares, floating homes and truck campers. In order to Transfer to a Trust you will need:
 - Original HCD Certificate
 - Registration Card
 - Tax Clearance Certificate from County Tax Collector
 - Designation of Trust form
 - Transfer Form

Other Options:

- Designated beneficiary
- Certificate for Transfer Without Probate